2026 F-PACE

MSRP $75,698

F-PACE P400 R-DYNAMIC S 3I Automatic

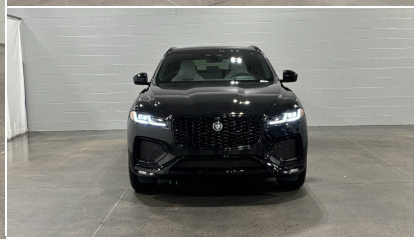

Model Year	Transmission	Bodystyle	Exterior Color	Interior Trim	Vin
2026	Automatic	4 Door SUV	Santorini Black	Light Oyster Windsor leather seats	SADCT2FU8TA760822

Retailer Comments

Navigation, Sunroof, Heated Seats, iPod/MP3 Input, Premium Sound System, Back-Up Camera, Power Liftgate, Panoramic Roof, All Wheel Drive, Alloy Wheels, Satellite Radio. FUEL EFFICIENT 25 MPG Hwy/19 MPG City! R-Dynamic S trim KEY FEATURES INCLUDE Navigation, Sunroof, Panoramic Roof, All Wheel Drive, Power Liftgate, Heated Driver Seat, Back-Up Camera, Premium Sound System, Satellite Radio, iPod/MP3 Input, Onboard Communications System, Aluminum Wheels, Keyless Start, Dual Zone A/C, Cross-Traffic Alert Rear Spoiler, MP3 Player, Keyless Entry, Privacy Glass, Remote Trunk Release. EXPERTS ARE SAYING Great Gas Mileage: 25 MPG Hwy. MORE ABOUT US At Jaguar Land Rover Charlotte, our commitment to uphold the Jaguar and Land Rover standards of excellence allows our customers access to our unsurpassed industry knowledge and expertise. Were proud to offer Charlotte, Rock Hill, Fort Mill, Monroe, Lake Norman, Gastonia and the surrounding area full inventories of new luxurious Land Rover SUVs and Jaguar performance oriented SUVs, sedans, sports cars. Also, both brands offer high quality certified pre-owned vehicles and other used vehicles. Fuel economy calculations based on original manufacturer data for trim engine configuration. Please confirm the accuracy of the included equipment by calling us prior to purchase. This Dealership checks the vehicle recall status prior to making any pre-owned vehicle available for sale. Manufacturers and/or NHTSA may announce additional recalls at any time. To inquire about the recall status of this vehicle, visit: https://vinrcl.safercar.gov/vin/ Dealer Added Options include: Nitrogen: $199 Door Edge Guards: $299 Window Tint: $499

Jaguar Charlotte

6710 E Independence Blvd,
Charlotte,
NC,
28212
United States

(704) 536-4270

OPENING TIMES

Monday	09:00 - 19:00
Tuesday	09:00 - 19:00
Wednesday	09:00 - 19:00
Thursday	09:00 - 19:00
Friday	09:00 - 19:00
Saturday	09:00 - 17:00
Sunday	Closed

Every effort has been made to ensure the accuracy of the information above, however, errors may occur. Do not rely entirely on this information but check with your retailer about items which may affect your decision to purchase.